

Easy bass in B \flat

Ode to Joy

Beethoven
arr. Amy Greenhalgh

Allegro alla marcia
Introduction

A Verse 1

50

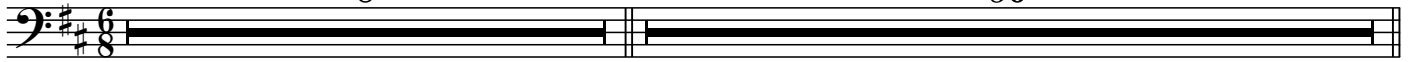

59 **B** Verse 2

67

75

83

91

99

C Verse 3

109

117

125

133

141

149
