

Easy bass in E $\flat$

# Ode to Joy

Beethoven  
arr. Amy Greenhalgh

*Allegro alla marcia*

Introduction

8

**A** Verse 1

50

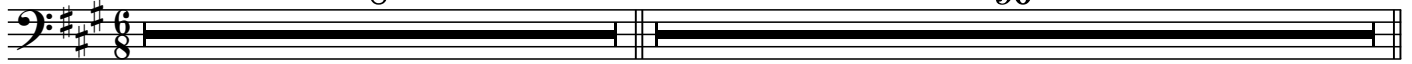

59 **B** Verse 2

67

75

83

91

99

**C** Verse 3

109

117

125

133

141

149
