

Intermediate alto

# Ode to Joy

Beethoven  
arr. Amy Greenhalgh

*Allegro alla marcia*  
Introduction

**A** Verse 1

8

50

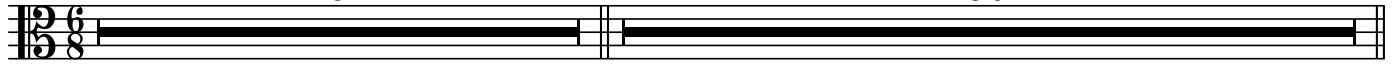

59 **B** Verse 2

*ff*

65 *tr*

71

*tr*

78

85

*tr*

91

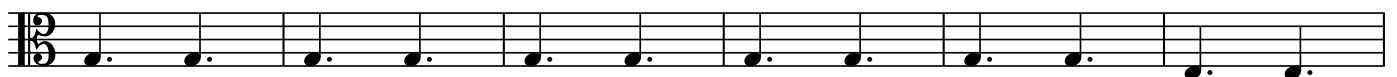

97

103

*tr*

*f*

109  Verse 3

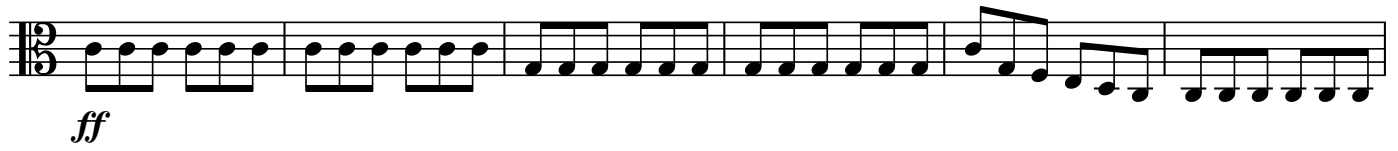

115 *tr*

121

*tr*

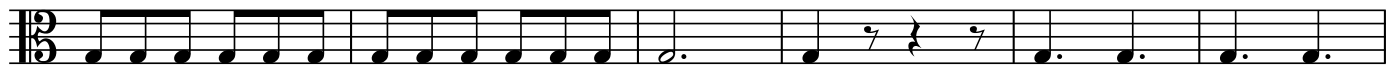

127

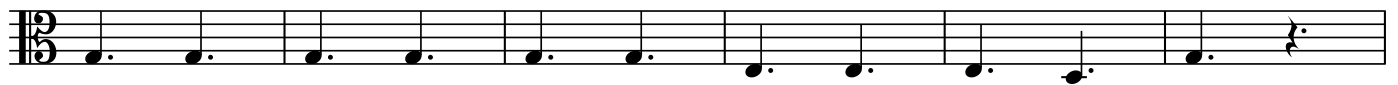

133

139 *tr*

146

152

*tr*

*sf*