

Intermediate bass in B \flat

Ode to Joy

Beethoven
arr. Amy Greenhalgh

Allegro alla marcia
Introduction

A Verse 1

8

50

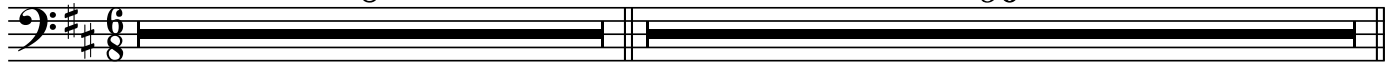

B Verse 2

59

ff

65

71

78

85

91

97

103

f

Intermediate bass in B \flat

C Verse 3

109

115

121

127

133

139

146

152

sf