

CLARINET

Final Audition Requirements

2025 – 2026 Season

1. Chromatic Scale

- Slurred through the range shown below
- Sixteenth notes, quarter note at a minimum of 60 bpm

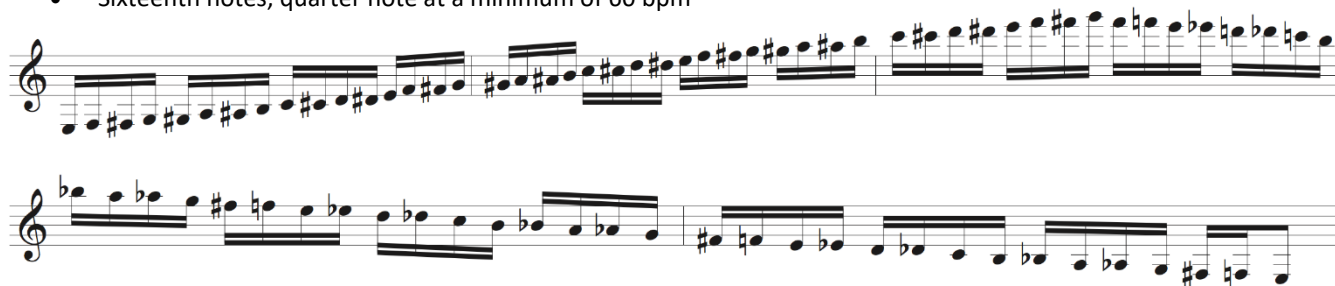

2. Major & Melodic Minor Scales

- Auditionees may self-select the scales they would like to play.
- Please choose one major and one melodic minor scale in the keys below:

C major	F major	Bb major	Eb major	Ab major	G major	D major	A major	E major
A minor	D minor	G minor	C minor	F minor	E minor	B minor	F# minor	C# minor

- Keys that are in **bold** are to be played in 3 octaves; all others are in 2 octaves
- Perform one scale tongued and the other slurred
- Sixteenth notes, quarter note at a minimum of 60 bpm
- Do not transpose

3. Solo

Musicians are expected to play 3 – 4 minutes from a solo of their choice.

- Play without accompaniment.
- Select a section of the solo that best demonstrates your playing ability.
- The degree of difficulty of the chosen work is factored into the judging, but the execution of the piece is equally considered.

4. Orchestral Excerpts

Please play the excerpts listed below.

- **BRAHMS** Symphony No. 3, mvt. II; beginning to [B]
- **SIBELIUS** Symphony No. 1, mvt. III; 5 m. after [E] – 6 m. after [G]
- **RIMSKY-KORSAKOV** *Capriccio Espagnol*, mvt. III; 10 m. after [K] - end

E-flat Clarinet (optional)

Musicians who would like to audition for E-flat clarinet must play the above requirements on B-flat clarinet as well as the additional E-flat clarinet excerpt(s).

- **RAVEL** *Bolero*; 3 m. after [3] – [4]

St. Louis Symphony
Orchestra
Youth Orchestra

BRAHMS Symphony No. 3, mvt. II; beginning to [B]

(Clarinet in Bb)

in B
Andante

p espress. semplice

7

13

1 [A]

pp *p*

20

1 [B]

mf

St. Louis Symphony
Orchestra
Youth Orchestra

SIBELIUS Symphony No. 1, mvt. III; 5 m. after [E] – 6 m. after [G]

(Clarinet in Bb)

St. Louis Symphony
Orchestra
Youth Orchestra

RIMSKY-KORSAKOV *Capriccio Espagnol*, mvt. III; 10 m. after [K] - end

(Clarinet in Bb)

**St. Louis Symphony
Orchestra**
Youth Orchestra

E-flat Clarinet (optional)

RAVEL *Bolero*; 3 m. after [3] – [4]
