Intermediate Alto

America the Beautiful
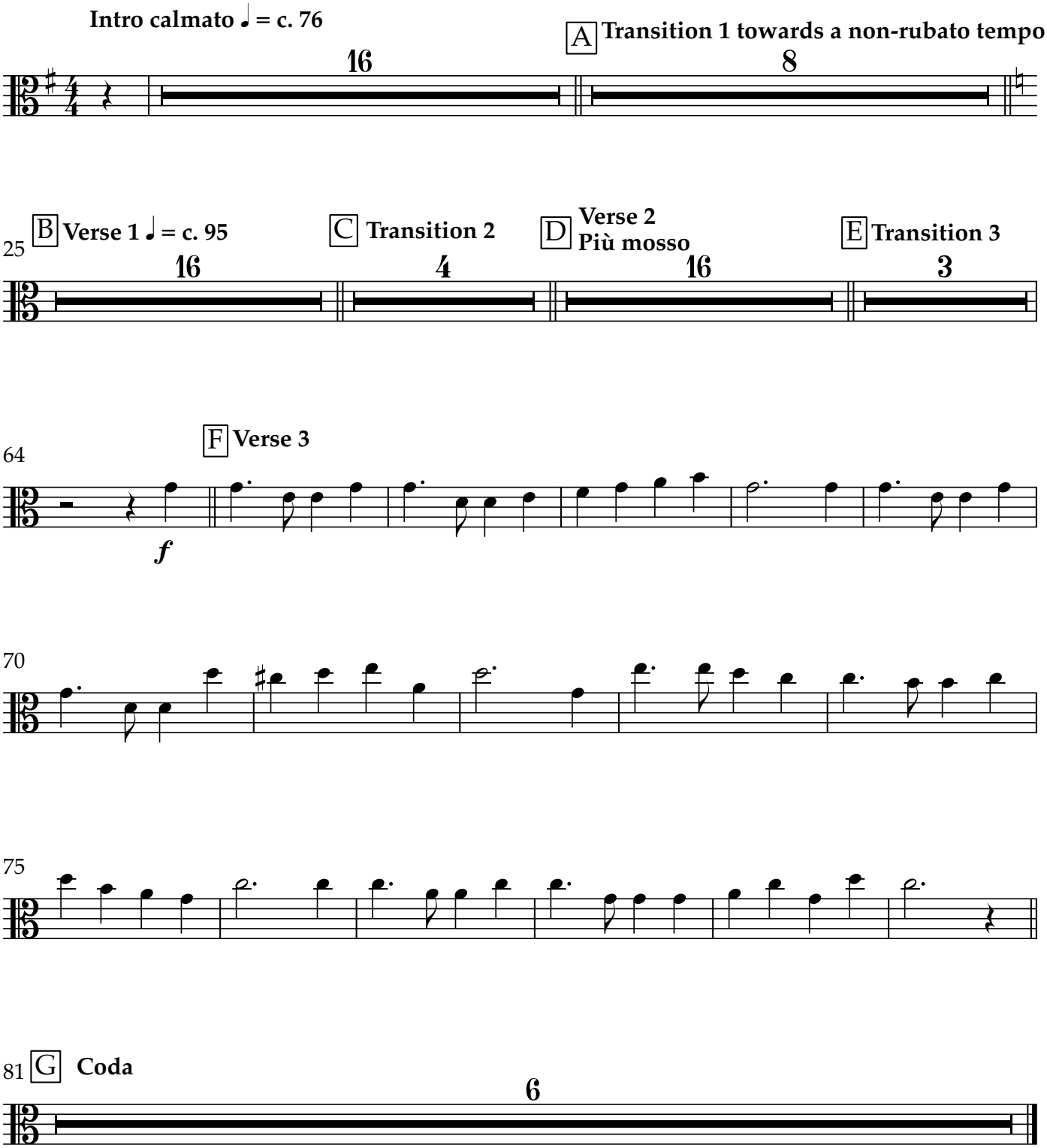
Samuel A. Ward
arr. Amy Greenhalgh